ROH

PORTFOLIO

NADYA JIWA





BIOGRAPHY

B. 1994, Braunschweig, Germany
Lives and works in Bandung, Indonesia

Nadya Jiwa precipitates impressions as well as images that form in her work. Consuming information, human nature is presented in conjunction with a certain composition of reality through thin movements and strokes that may at once be derived from more cognitive considerations, while departing from intuition. Symbolism is deftly interweaved in Jiwa's paintings and drawings in an attempt to distill a cacophony of interactions, information exchange, as well as development of her external world. It is as if she attempts to share a certain sensibility of personal knowledge and impression that approaches more spiritual considerations, impressions that are at once clear and yet uncanny, and of truths that seem devoid of meaning and yet linger.

Jiwa received her Bachelor's Degree from the Faculty of Art and Design, Bandung Institute of Technology, Bandung, Indonesia in 2016 with a concentration in painting. Selected solo exhibitions include *sadar* at ROH, Jakarta, Indonesia (2024); solo presentation *Khayal | Chimeric* with ROH at Liste Showtime (2021); duo presentation with Rizal N. Ramadhan, *Batang Mati, Cendawan Tumbuh* at Selasar Sunaryo Art Space, Bandung, Indonesia (2022). Her group exhibitions include *Titicara: Meruah* at Selasar Sunaryo Art Space, Bandung, Indonesia (2024); Biennale Jogja 17: *TITEN* in Yogyakarta, Indonesia (2023); Art Basel Hong Kong with ROH, Hong Kong (2023); Art Collaboration Kyoto with ROH, Kyoto, Japan (2022); Art Jakarta Virtual with ROH (2020-2021); S.E.A. Focus with ROH at Gillman Barracks, Singapore (2020); *Jauh Tak Antara, Sepilihan Karya 20 Perupa Bandung* at NuArt Sculpture Park, Bandung, Indonesia (2018); *Getok Tular #2: Spacing Out (Lamunanku...)* at Omni Space, Bandung, Indonesia (2018); *15×15×15* at Galeri Soemardja, Bandung, Indonesia (2016); *Smile is the Answer* by Catalyst Art Shop Jakarta & Kopi Keliling at Local Fest 4.0, Grand Indonesia, Jakarta, Indonesia (2015); *Lunch Time!* at Kanal Art Space, Jakarta, Indonesia (2013); and *Apa Saja dan di Mana Saja* Woodcut Exhibition at Galeri Soemardja, Bandung, Indonesia (2013). Nadya Jiwa is the Silver Winner of the UOB Painting of the Year, Emerging Artist Category in 2019.

CURRICULUM VITAE

EDUCATION

2016 BA Fine Art, Faculty of Art and Design, Bandung Institute of Technology, Bandung, Indonesia

SELECTED SOLO EXHIBITIONS

2024 *Sadar,* ROH, Jakarta, Indonesia
2021 *Khayal / Chimeric*. Liste Showtime 2021, ROH Projects

SELECTED GROUP EXHIBITIONS

2026 *Ledeng.Ledeng.Ledeng.* Ayam Goreng Mawi, Terminal Ledeng, Bandung, Indonesia
New Paintings. ROH, Jakarta, Indonesia
2025 *Figuration Circuits: Dong-A Art Festival and Its Era*. Ilmin Museum of Art, Seoul, South Korea
2024 *Titicara: Meruah.* Selasar Sunaryo Art Space, Bandung, Indonesia
2023 Biennale Jogja 17: *TITEN*, Yogyakarta, Indonesia
Basel Social Club. Basel, Switzerland
murmur. ROH, Jakarta, Indonesia
2022 *Batang Mati, Cendawan Tumbuh*, Selasar Sunaryo Art Space, Bandung, Indonesia
1. ROH, Jakarta, Indonesia
2020 SEA Focus. ROH Projects Projects, Singapore
2018 *Jauh Tak Antara, Sepilihan Karya 20 Perupa Bandung*. NuArt Sculpture Park, Bandung, Indonesia
2017 *Getok Tular #2: Spacing Out (Lamunanku...)*. Omnispace, Bandung, Indonesia
2016 *I Know What I Do, and I Do It Anyway*: *15 × 15 × 15 Mini Art Project*. Galeri Soemardja, Bandung, Indonesia
2015 *Smile is the Answer*. Catalyst Art Shop, Jakarta, Indonesia
2014 Kopi Keliling Local Fest 4.0. Grand Indonesia, Jakarta, Indonesia
2013 Pameran KGB Angkatan 2012. Ruang Grafis Bersama FSRD ITB, Bandung, Indonesia
Apa Saja dan Dimana Saja. Woodcut Exhibition, Galeri Soemardja, Bandung, Indonesia
Lunch Time!. Kanaal Art Space, Jakarta, Indonesia

SELECTED ART FAIR

2026	Art Jakarta 2026. ROH, Jakarta International Expo Kemayoran, Jakarta, Indonesia
2025	Art Jakarta 2025. ROH, Jakarta International Expo Kemayoran, Jakarta, Indonesia
	Riga Contemporary. ROH, Riga, Latvia
2023	Art Jakarta 2023. ROH, Jakarta, Indonesia
	Basel Social Club. Basel, Switzerland
	Art Basel Hong Kong 2023: Galleries. ROH, Hong Kong
	Art Jakarta Gardens 2023. ROH, Hutan Kota by Plataran, Jakarta, Indonesia
2022	Art Collaboration Kyoto. Kyoto International Conference Center, Japan
	Art Jakarta 2022. ROH, Jakarta, Indonesia
2020	Art Jakarta Virtual 2020, ROH Projects, Online

SELECTED AWARDS

2019	Silver Winner of the UOB Painting of the Year. Emerging Artist Category

ART JAKARTA 2026

ADITYA NOVALI
AGUNG KURNIAWAN
BAGUS PANDEGA
BANNY JAYANATA
CHI TOO
DAVY LINGGAR
DIMZ
EKO NUGROHO
FAISAL HABIBI
GARY-ROSS PASTRANA
IKKIBAWIKRRR
IMMARTYAS
I WAYAN KARJA
MARIA TANIGUCHI
MARUTO ARDI
NADYA JIWA
RAB
STELLA ZHONG
SYAIFUL AULIA GARIBALDI
TROMARAMA
YUI YAEGASHI

2 - 4 OCTOBER 2026

JAKARTA INTERNATIONAL EXPO KEMAYORAN
JAKARTA, INDONESIA

INSTALLATION SHOOT BY MARUTO ARDI



NADYA JIWA

Untitled
2022
Oil on canvas
30 × 30 cm
(NJS 0054)



NADYA JIWA

Untitled
2022
Oil on canvas
30 × 30 cm
(NJS 0056)

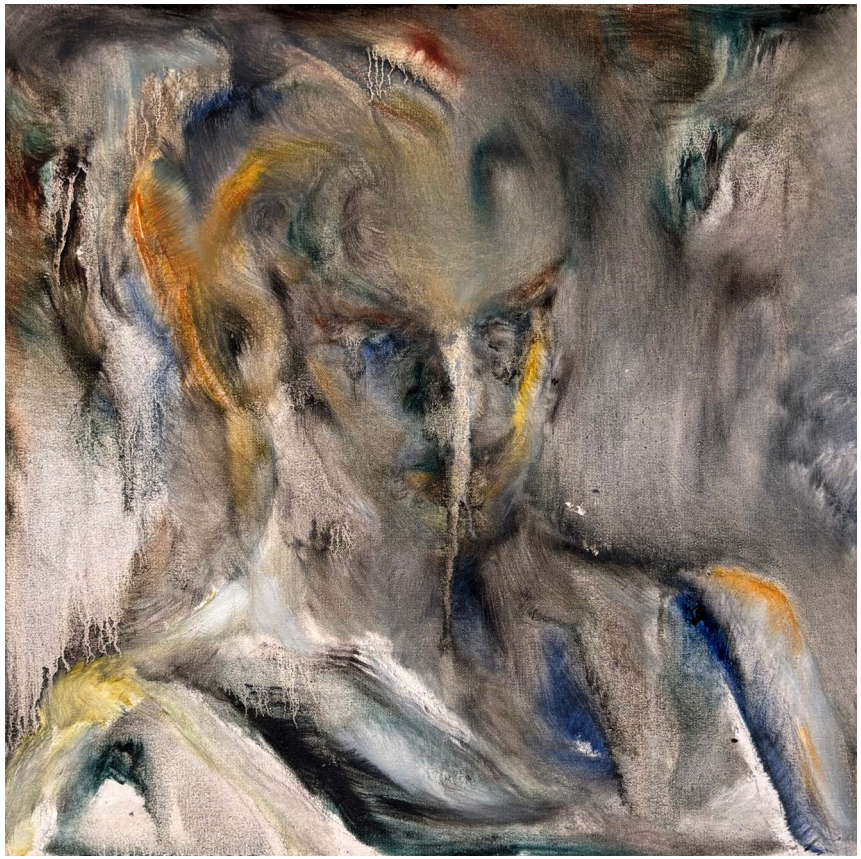

NADYA JIWA

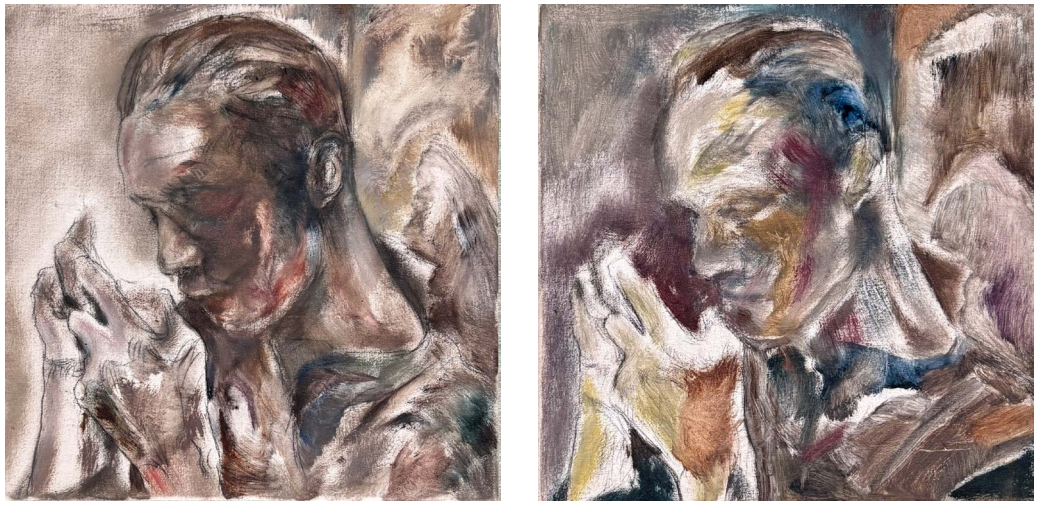

Untitled
2026
Oil on canvas
Left: 30 × 30 cm
Right: 20 × 20 cm
(NJS 0065)

NADYA JIWA



Untitled
2022
Oil on canvas
20 × 20 cm
(NJS 0058)

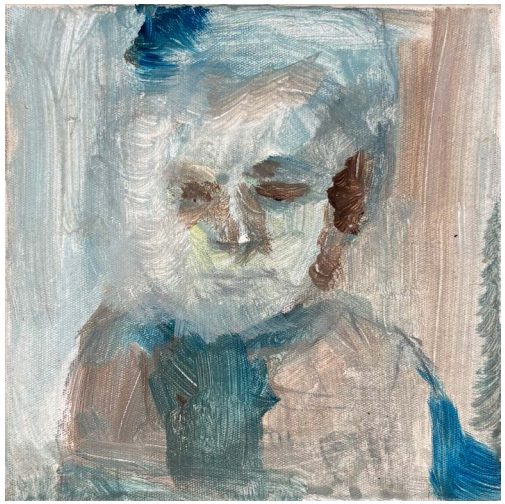

Untitled
2022
Oil on canvas
20 × 20 cm
(NJS 0063)

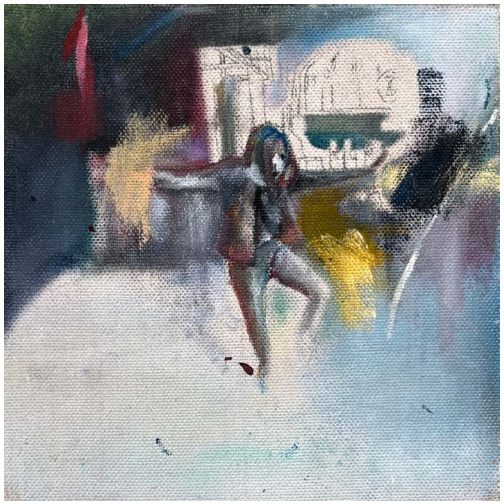

Untitled
2022
Oil on canvas
20 × 20 cm
(NJS 0058)

NADYA JIWA

Untitled
2022
Oil on canvas
30 × 20 cm
(NJS 0057)



NADYA JIWA

Untitled
2022
Oil on canvas
20 × 15 cm
(NJS 0064)

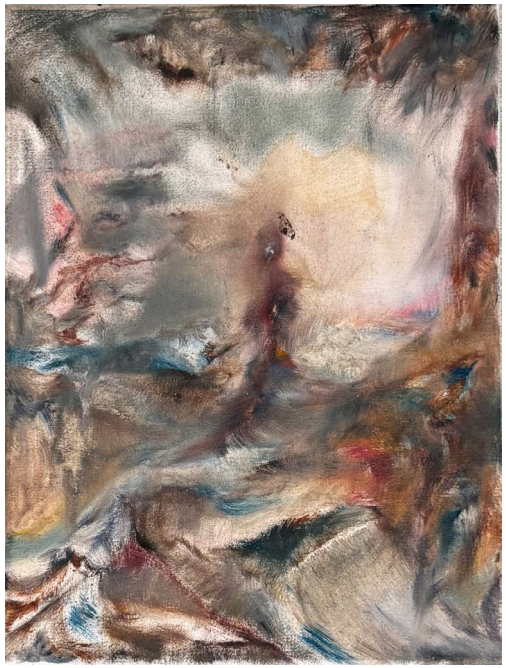

ROH

LEDENG.LEDENG.LEDENG

DEDE WAHYUDIN
ETZA MEISYARA
FATIH JAGAD RAYA
ISA PERKASA
M AKBAR
NADYA JIWA
RIZAL NUGRAHA
TISNA SANJAYA
ZICO ALBAIQUNI

22 AUGUST - 26 OCTOBER 2025

AYAM GORENG MAWI
TERMINAL LEDENG
JL. SETIABUDHI DALAM, LEDENG
BANDUNG, INDONESIA

NADYA JIWA

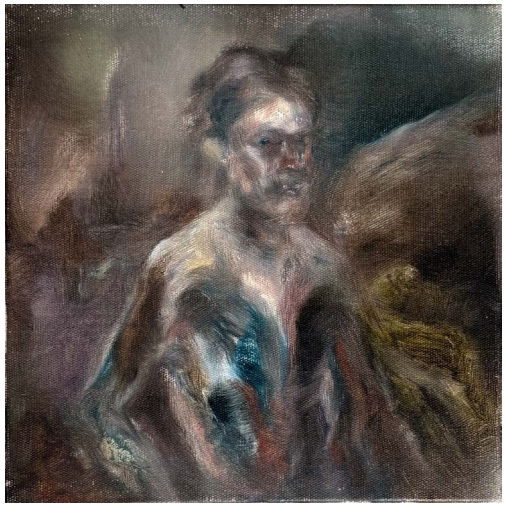

Untitled
2022
Oil on canvas
20 × 20 cm

ART JAKARTA 2025:
WARNA IBU

ADITYA NOVALI
AGUNG KURNIAWAN
ALBERTHO WANMA
BAGUS PANDEGA
BANNY JAYANATA
BEA CAMACHO
BUDI SANTOSO
DAVY LINGGAR
DUSADEE HUNTRAKUL
EKO NUGROHO
FAISAL HABIBI
HOU YIJIE
IMMARTYAS
KAI YODA
KEI IMAZU
MARIA TANIGUCHI
MARUTO ARDI
MELLA JAARSMA
NADYA JIWA
NICOLE COSON
RAB
RAHMAD POETRA
SAWANGWONGSE YAWNGHWE
SOOBEEN LEE
STELLA ZHONG
SYAIFUL AULIA GARIBALDI
TITH KANITHA
TROMARAMA
VIRGINIE ITTAH

3 – 5 OCTOBER 2025

JAKARTA INTERNATIONAL EXPO
KEMAYORAN
JAKARTA, INDONESIA

PHOTOS COURTESY OF ROH



NADYA JIWA

Untitled
2025
Oil on canvas
30.5 × 20 cm

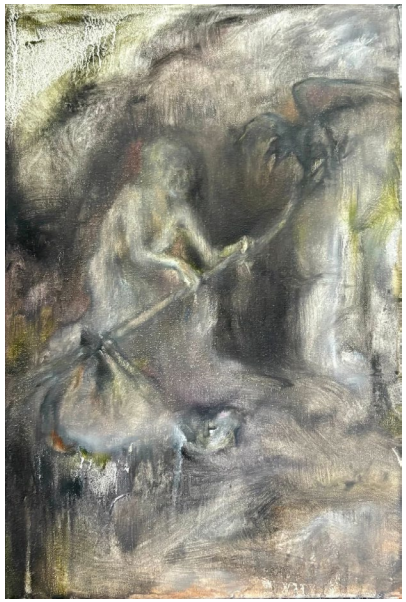

NADYA JIWA



Untitled
2025
Oil on canvas
30.5 × 30.5 cm

FIGURATION CIRCUITS:
DONG-A ART FESTIVAL AND ITS ERA

KONG SUNG HUN
KWACK JUNG-MYUNG
KIM SEEUN
KIM HYUNJIN
MARKUS LÜPERTZ
GEORG BASELITZ
PARK GWANGSOO
PARK JANG NYUN
BYUN CHONG GON
SHIM HYEONBEEN
LEE SEUNG-TAEK
LEEJE
JUNG KANGJA
JUNG SEOKHEE
NADYA JIWA
HAN UNSUNG
HO SANGUN

22 AUGUST - 26 OCTOBER 2025

ILMIN MUSEUM OF ART
DONG-A NEWSPAPER BUILDING
152 SEJONG-DAERO, JONGNO DISTRICT
SEOUL, SOUTH KOREA

EXHIBITION DOCUMENTATION COURTESY OF ILMIN MUSEUM OF ART. PHOTOGRAPHY BY STUDIO OSCILLOSCOPE.



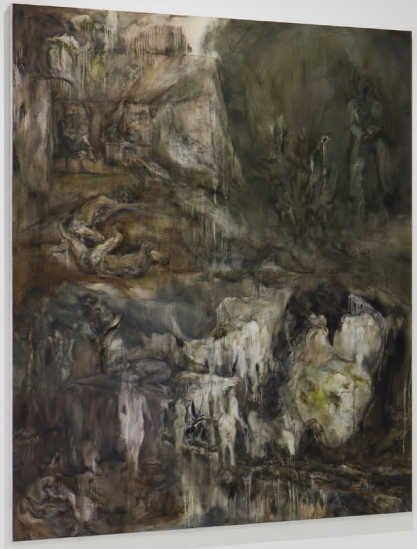

Pawon
2023
Oil on canvas
170 × 135 cm

NADYA JIWA

Panyandaan I
2025
Oil on canvas
20 × 15 cm

Pendar
2024
Oil on canvas
40,5 × 30 cm

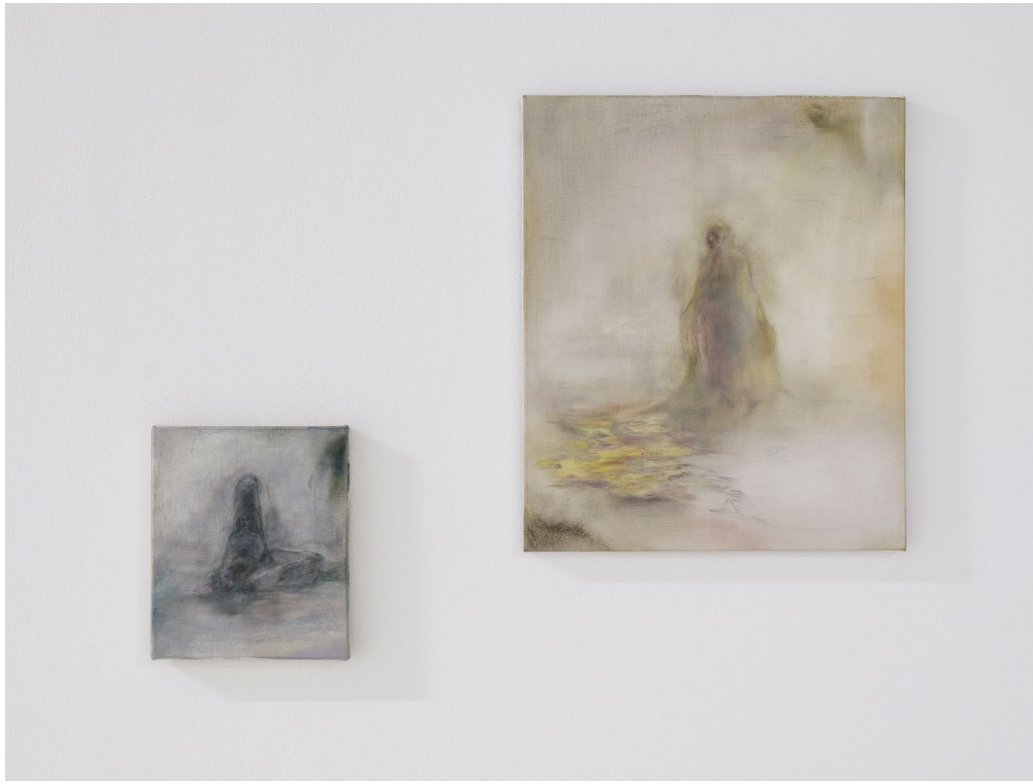



Panyandaan II
2025
Oil on canvas
50 × 40 cm



Memori Tubuh
2022
Oil on canvas
80 × 60 cm



Rigor, Sculpture
2021
Oil on canvas
50 × 40 cm



A Vulgar Display
2023
Oil on canvas
50 × 60 cm



Warm Embrace
2025
Oil on canvas
30 × 40 cm



Kelambu
2025
Oil on canvas
40 × 30 cm

NADYA JIWA

Carcass
2021
Oil on canvas
80 × 50 cm



ROH

RIGA CONTEMPORARY

MARIA TANIGUCHI
NADYA JIWA
OOTOTOL
STELLA ZHONG
TITH KANITHA

10 - 13 JULY 2025

HANZAS PERONS
HANZAS IELA 16A
RIGA, LATVIA

PHOTOS COURTESY OF THE ARTIST AND ROH

NADYA JIWA

Kelambu
2025
Oil on canvas
50 × 40 cm



ROH

TITICARA: MERUAH

DIAN SUCI RAHMAWATI
FIAMETTA GABRIELA
HILDAWATI SOEMANTRI
IPEH NUR
KEI IMAZU
LIZA MARKUS
MELATI SURYODARMO
NADYA JIWA SARASWATI
RATU R. SARASWATI

17 MAY - 28 JULY 2024

RUANG B
SELASAR SUNARYO ART SPACE
BANDUNG, INDONESIA

PHOTOS COURTESY OF THE ARTIST AND SELASAR SUNARYO ART SPACE







SADAR

18 MAY - 23 JUNE 2024

ROH
SURABAYA 66
JAKARTA, INDONESIA

PHOTOS COURTESY OF THE ARTISTS AND ROH





NADYA JIWA

Pawon
2023
Oil on canvas
170 × 135 cm



NADYA JIWA

Pendar
2024
Oil on canvas
40,5 × 30 cm



NADYA JIWA

Pembasuhan
2024
Oil on canvas
95 × 75 cm



NADYA JIWA

Memori Tubuh
2022
Oil on canvas
80 × 60 cm



Untitled
2023
Oil on canvas
80 × 60 cm



NADYA JIWA

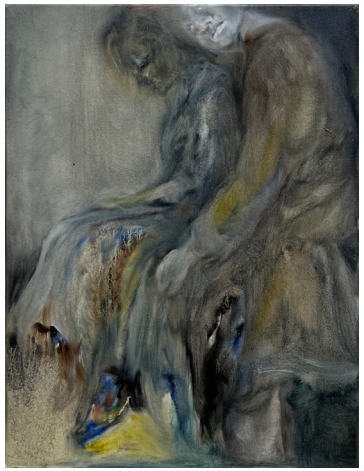

Isyarat
2022
Oil on canvas
40 × 30 cm



Dentur
2023
Oil on canvas
40 × 30 cm

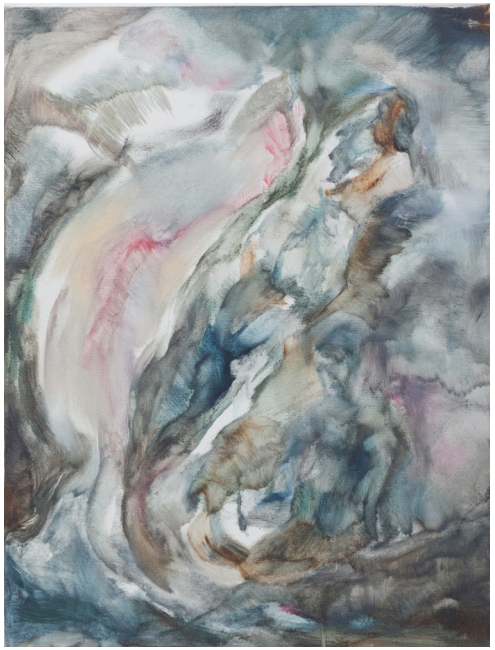

Sculpture Rupture
2020
Oil on canvas
40 × 30 cm



After Dark (Remediation)
2021
Oil on canvas
20 × 20 cm



Cipamali
2023
Oil on canvas
30 × 30 cm

ART JAKARTA 2023

ADITYA NOVALI
AURORA ARAZZI
AGUNG KURNIAWAN
AGUS SUWAGE
BAGUS PANDEGA
BANNY JAYANATA
CARMEN CENIGA PRADO
DAVY LINGGAR
DUSADEE HUNTRAKUL
EKO NUGROHO
GARY-ROSS PASTRANA
HIROKA YAMASHITA
LATTHAPON KORKIATARKUL
LUQI LUKMAN
MARUTO
MELLA JAARSMA
MIN HA PARK
NADYA JIWA
SUPAWICH WEESAPEN
SYAIFUL AULIA GARIBALDI
TAEYOON KIM
TROMARAMA
YEE I-LANN

17 - 19 NOVEMBER 2023

JIEXPO KEMAYORAN
JAKARTA
INDONESIA

PHOTOS COURTESY OF THE ARTISTS AND ROH

NADYA JIWA

Tenung
2022
Oil on canvas
40 × 30 cm



NADYA JIWA

A Woman Carrying a Man on Her Back, a Painting of Jatayu Fighting Rahwana for Sita
2022
Oil on canvas
60 × 50 cm



ROH

BASEL SOCIAL CLUB

BANNY JAYANATA
NADYA JIWA

21 – 25 MARCH 2023

MAUERSTRASSE
4057 BASEL
SWITZERLAND

PHOTOS COURTESY OF THE ARTISTS AND ROH

NADYA JIWA

A Vulgar Display
2023
Oil on canvas
50 × 60 cm



NADYA JIWA

Cipamali
2023
Oil on canvas
30 × 30 cm



ROH

MURMUR

AGUNG KURNIAWAN
ARACHA CHOLITGUL
BAGUS PANDEGA
BANNY JAYANATA
DUSADEE HUNTRAKUL
FAISAL HABIBI
GARY-ROSS PASTRANA
NADYA JIWA
PRATCHAYA PHINTHONG
TROMARAMA
TSANG KIN-WAH

27 MAY – 25 JUNE 2023

ROH
JALAN SURABAYA 66
JAKARTA, INDONESIA

PHOTOS COURTESY OF THE ARTISTS AND ROH



NADYA JIWA

Untitled
2023
Oil on canvas
80 × 60 cm



ART BASEL HONG KONG 2023

ADITYA NOVALI
AGUNG KURNIAWAN
ARIN DWIHARTANTO SUNARYO
BAGUS PANDEGA
DAVY LINGGAR
KEI IMAZU
MARUTO
MELLA JAARSMA
NADYA JIWA
SYAGINI RATNA WULAN
SYAIFUL AULIA GARIBALDI
TROMARAMA

21 – 25 MARCH 2023

ROH
HONG KONG CONVENTION AND EXHIBITION CENTRE
1 EXPO DR, WAN CHAI
HONG KONG

PHOTOS COURTESY OF THE ARTISTS AND ROH


3C06
ROH Projects
Jakarta
Encounters
Mella Jaarsma
ENB
Film
Riar Rizaldi,
Tromarama

NADYA JIWA

Dentur
2023
Oil on canvas
40 × 30 cm



NADYA JIWA

Langit Pecah Mengeluarkan Kabut Putih
2023
Oil on canvas
20 × 15 cm

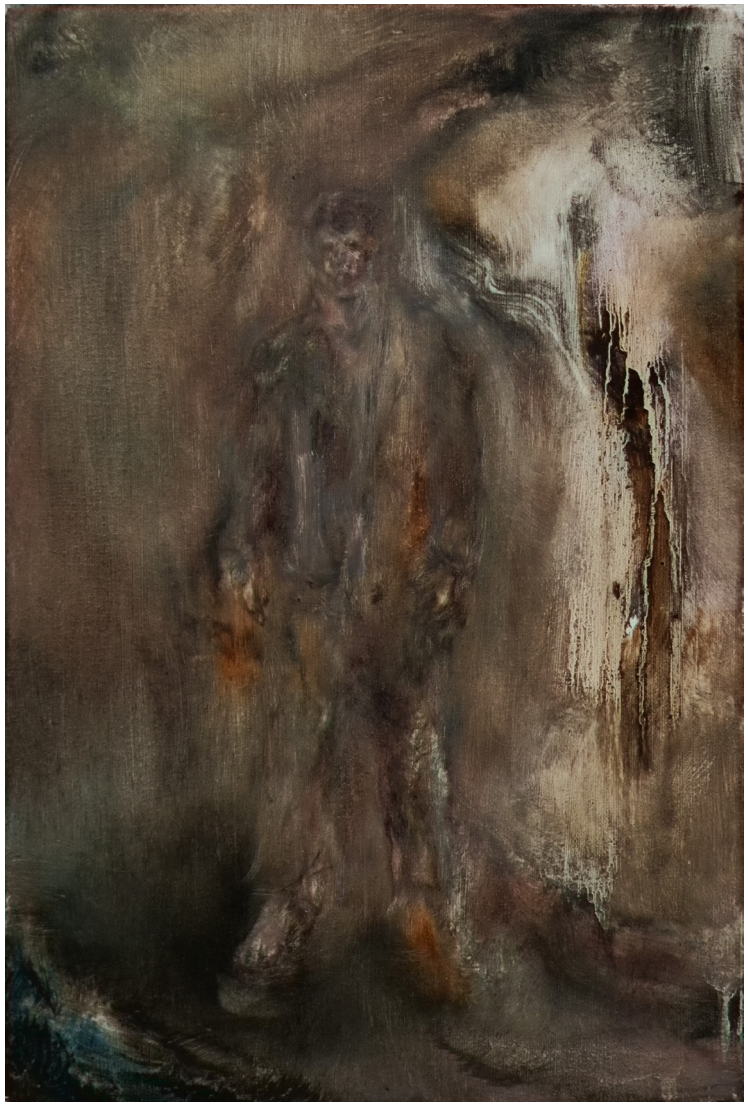

ART JAKARTA GARDENS 2023

ADITYA NOVALI
BAGUS PANDEGA
BANNY JAYANATA
LUQI LUKMAN
MARUTO
NADYA JIWA
RIZAL N. RAMADHAN
SYAGINI RATNA WULAN
SYAIFUL AULIA GARIBALDI
UJI “HAHAN” HANDOKO

7 – 12 FEBRUARI 2023

ROH
HUTAN KOTA BY PLATARAN
JL. JENDERAL SUDIRMAN NO.KAV. 54-55
JAKARTA

PHOTOS COURTESY OF THE ARTISTS AND ROH

NADYA JIWA

Berkakuan
2023
Graphite and acrylic on paper
29 × 38 cm



ART COLLABORATION KYOTO

KEI IMAZU
NADYA JIWA
TROMARAMA

18 - 20 NOVEMBER 2022

ROH X ANOMALY, GALLERY COLLABORATIONS, KYOTO
INTERNATIONAL CONFERENCE CENTER, JAPAN

PHOTOS COURTESY OF THE ARTISTS



NADYA JIWA

Penghakiman
2022
Oil on canvas
40 × 40 cm



NADYA JIWA

Mendung Itu Hantu-hantu
2022
Oil on canvas
20 × 15 cm, set of 2



NADYA JIWA

Bangkitlah dan Bersorak-sorai
2022
Oil on canvas
30 × 30 cm



NADYA JIWA

I Am Genie, from Middle East
2021
Oil on canvas
30 × 30 cm



ART JAKARTA 2022

ADITYA NOVALI
AGUNG KURNIAWAN
ARIN DWIHARTANTO SUNARYO
BAGUS PANDEGA
BANNY JAYANATA
CHARLES LIM
DAVY LINGGAR
DUSADEE HUNTRAKUL
EKO NUGROHO
FAISAL HABIBI
GARY-ROSS PASTRANA
HEMAN CHONG
KAWITA VATANAJYANKUR
KRISTOFFER ARDEÑA
LULU NGIE
LUQI LUKMAN
MARIA TANIGUCHI MARUTO
MELLA JAARSMA
NADIRA JULIA
NADYA JIWA
SYAGINI RATNA WULAN
SYAIFUL AULIA GARIBALDI
TROMARAMA
UJI “HAHAN” HANDOKO
YEE I-LANN

26 – 28 AUGUST 2022

ROH
JAKARTA CONVENTION CENTER
JALAN GATOT SUBROTO 1
JAKARTA, INDONESIA

PHOTOS COURTESY OF THE ARTISTS AND ROH

NADYA JIWA

Isyarat
2022
Oil on canvas
40 × 30 cm



NADYA JIWA

Memori Tubuh
2022
Oil on canvas
80 × 60 cm



ADITYA NOVALI
ARIN DWIHARTANTO SUNARYO
BAGUS PANDEGA
DAVY LINGGAR
FAISAL HABIBI
KEI IMAZU
LUQI LUKMAN
MARUTO
MEI HOMMA
MELLA JAARSMA
NADIRA JULIA
NADYA JIWA
SYAGINI RATNA WULAN
SYAIFUL AULIA GARIBALDI
TROMARAMA
UJI "HAHAN" HANDOKO

31 MARCH – 21 MAY 2022

ROH
JALAN SURABAYA 66
JAKARTA, INDONESIA

PHOTOS COURTESY OF THE ARTISTS AND ROH







NADYA JIWA

Sacrificial Dog
2022
Oil on canvas
80 × 60



NADYA JIWA

A Slow Tiger is Chasing Me
2022
Oil on canvas
30 × 20 cm

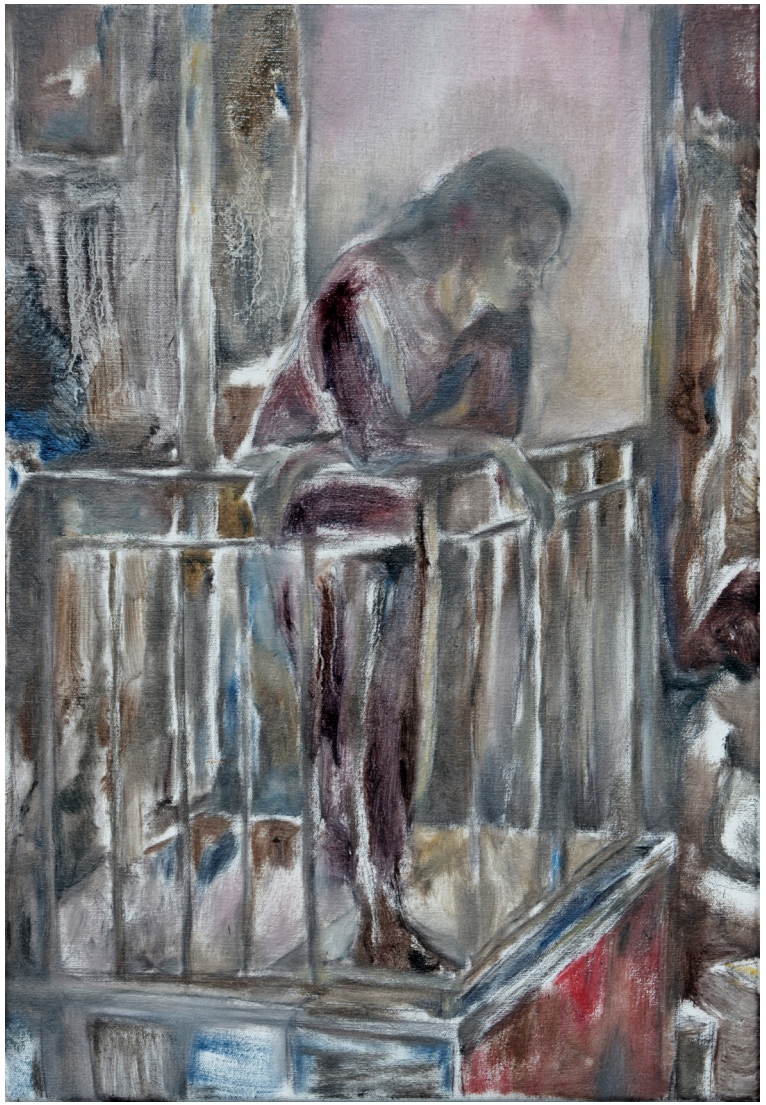

NADYA JIWA

Breach
2022
Oil on canvas
20 × 15 cm

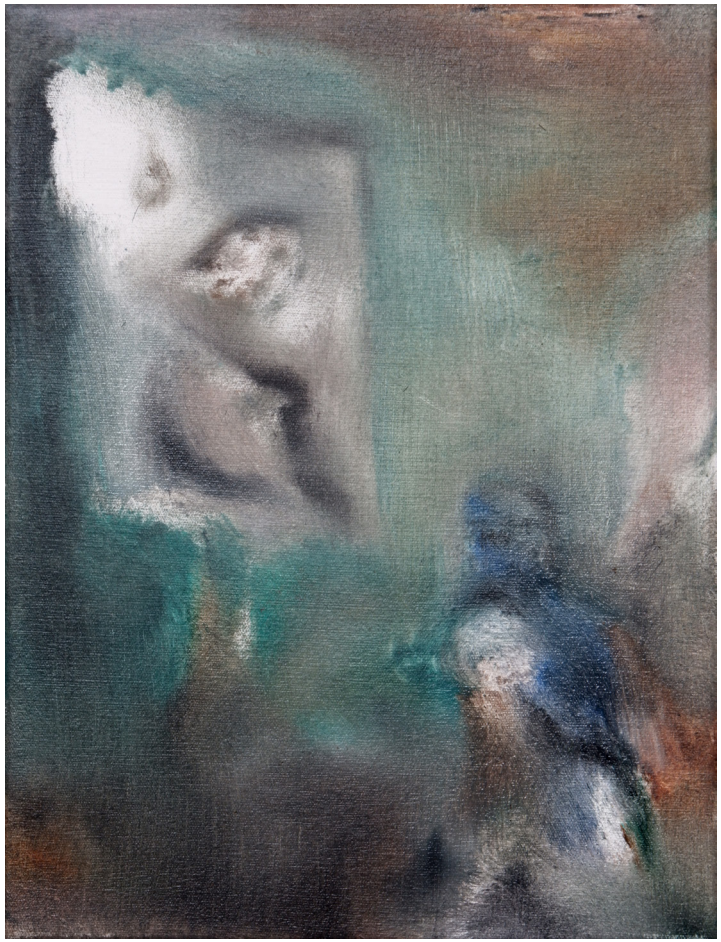

LISTE SHOWTIME 2021

KHAYAL / CHIMERIC

NADYA JIWA

15 – 30 SEPTEMBER 2021

ONLINE PRESENTATION

PHOTOS COURTESY OF THE ARTISTS AND ROH







NADYA JIWA

Sculpture Rupture
2020
Oil on canvas
40 × 30 cm

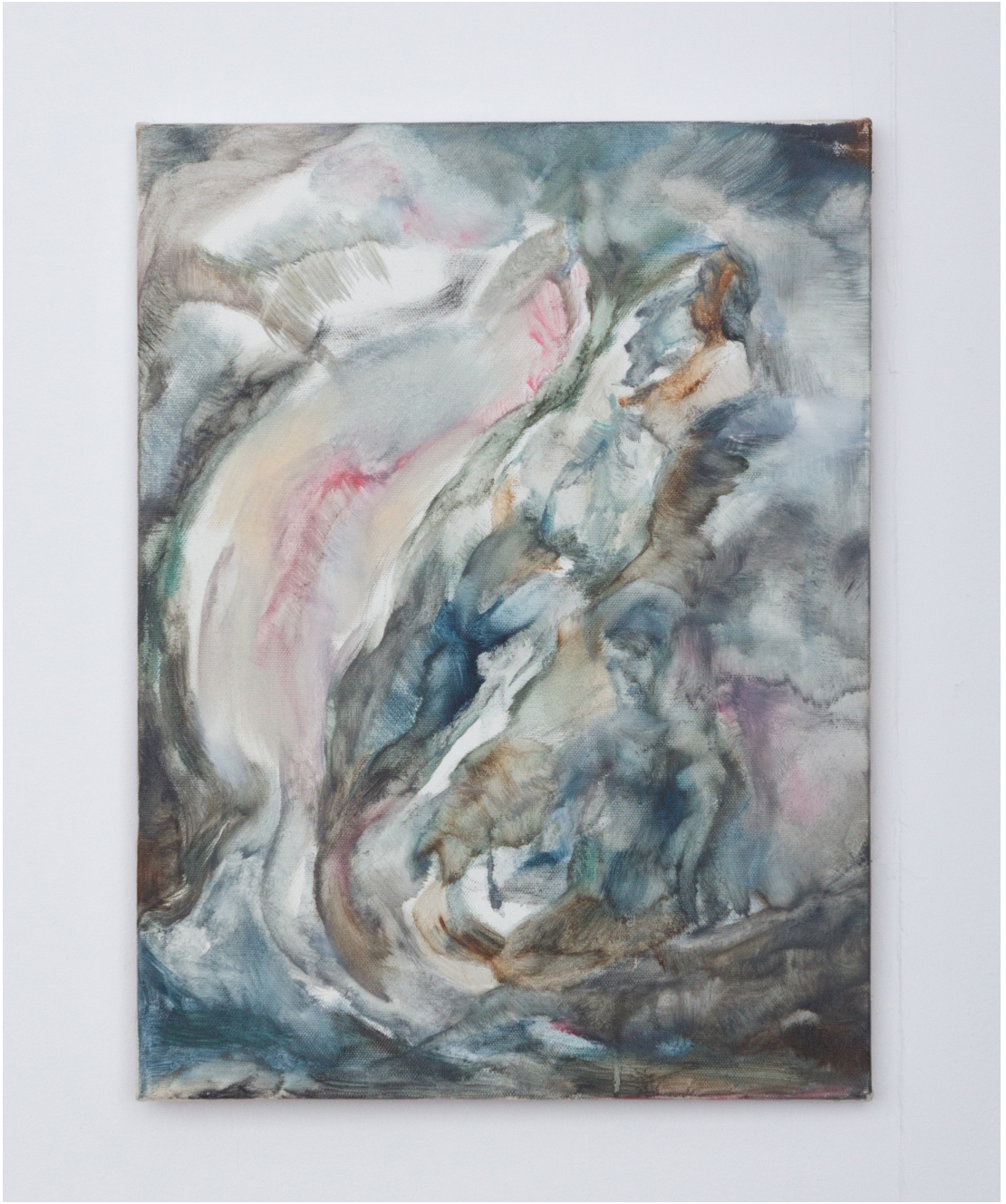

NADYA JIWA

Rigor, Sculpture
2021
Oil on canvas
50 × 40 cm



NADYA JIWA

I Am Genie, from Middle East
2021
Oil on canvas
30 × 30 cm



NADYA JIWA

Jacob's Ladder (Tertimpa Tangga)
2020
Oil on canvas
20 × 20 cm





NADYA JIWA

After Dark (Remediation)
2021
Oil on canvas
20 × 20 cm



NADYA JIWA

Carcass
2021
Oil on canvas
80 × 50 cm







NADYA JIWA

Be And It Is
2021
Oil on canvas
30 × 20 cm



NADYA JIWA



I Call Your Cloak
2021
Mixed media (pencil, carbon and oil) on paper
25.5 × 30 cm

NADYA JIWA



Khayal
2021
Mixed media (pencil and oil) on paper
25.5 × 30 cm

NADYA JIWA

The Entrance
2021
Mixed media (pencil and tape) on paper
15 × 21 cm



NADYA JIWA

Itsy Bitsy
2021
Acrylic on paper
13 × 13 cm



NADYA JIWA

Gauge
2021
Mixed media (pencil, acrylic and tape) on paper
29 × 25.5 cm







ART JAKARTA VIRTUAL 2020

ADITYA NOVALI
ARIN DWIHARTANTO SUNARYO
BAGUS PANDEGA
DAVY LINGGAR
FAISAL HABIBI
KEI IMAZU
LUQI LUKMAN
MARUTO
MELLA JAARSMA
NADIRA JULIA
NADYA JIWA
SYAGINI RATNA WULAN
SYAIFUL AULIA GARIBALDI
UJI “HAHAN” HANDOKO
WIMO AMBALA BAYANG

15 OCTOBER 2021 – 15 FEBRUARY 2020

ROH
ONLINE

PHOTOS COURTESY OF THE ARTISTS AND ROH





NADYA JIWA

Contrapestry
2016
Oil on canvas
120 × 140 cm







NADYA JIWA

Peristiwa/Adegan
(Incident/Scene)
2020
Oil on canvas
30 × 30 cm



NADYA JIWA

Peristiwa/Adegan
(Incident/Scene)
2020
Oil on canvas
60 × 40 cm



ROH

S.E.A. FOCUS 2020
ROH PROJECTS PROJECTS

LUQI LUKMAN
MARUTO
NADIRA JULIA
NADYA JIWA

15 - 19 JANUARY 2020

GILLMAN BARRACKS, SINGAPORE

PHOTOS COURTESY OF THE ARTISTS AND ROH





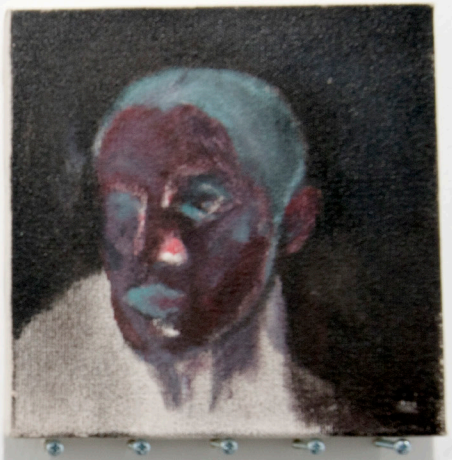

A-18

ROH Projects Projects

Jakarta








SUPERIOR
MAIN

NADYA JIWA

Siren
2015
Acrylic on canvas
120 × 100 cm



NADYA JIWA

Here Comes Beacon
2016
Oil on canvas
29.5 × 29.5 cm



NADYA JIWA

Involuntary Enemies
2017
Oil on canvas
35 × 25 cm

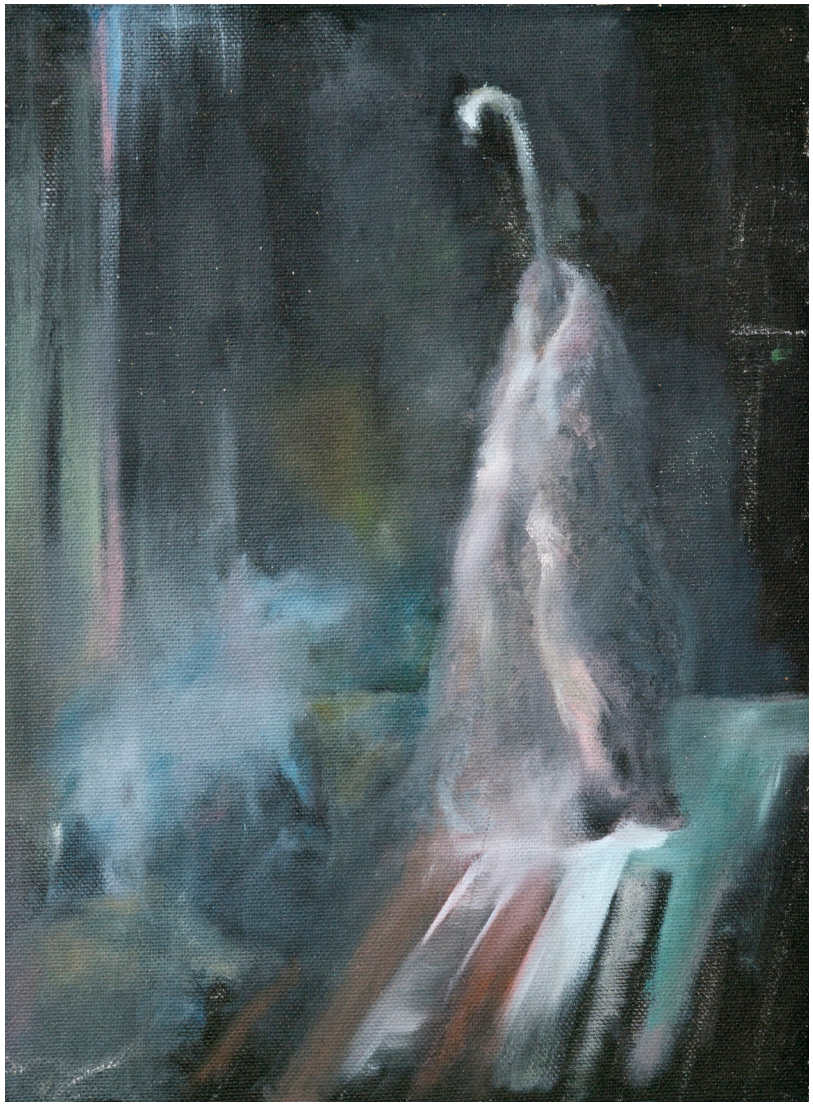

NADYA JIWA

A Man in High Heels
2017
Oil on canvas
50 × 40 cm



NADYA JIWA

A Man is Not His Song #1
2017
Acrylic on paper
20 × 20 cm



NADYA JIWA

A Man is Not His Song #2
2017
Acrylic on paper
20 × 20 cm



PREVIOUS WORKS

NADYA JIWA

2016 - 2017

NADYA JIWA

Composition #1
(The Colony is a Sublunary Mirror)
2017
Graphite on paper
68 × 87 cm

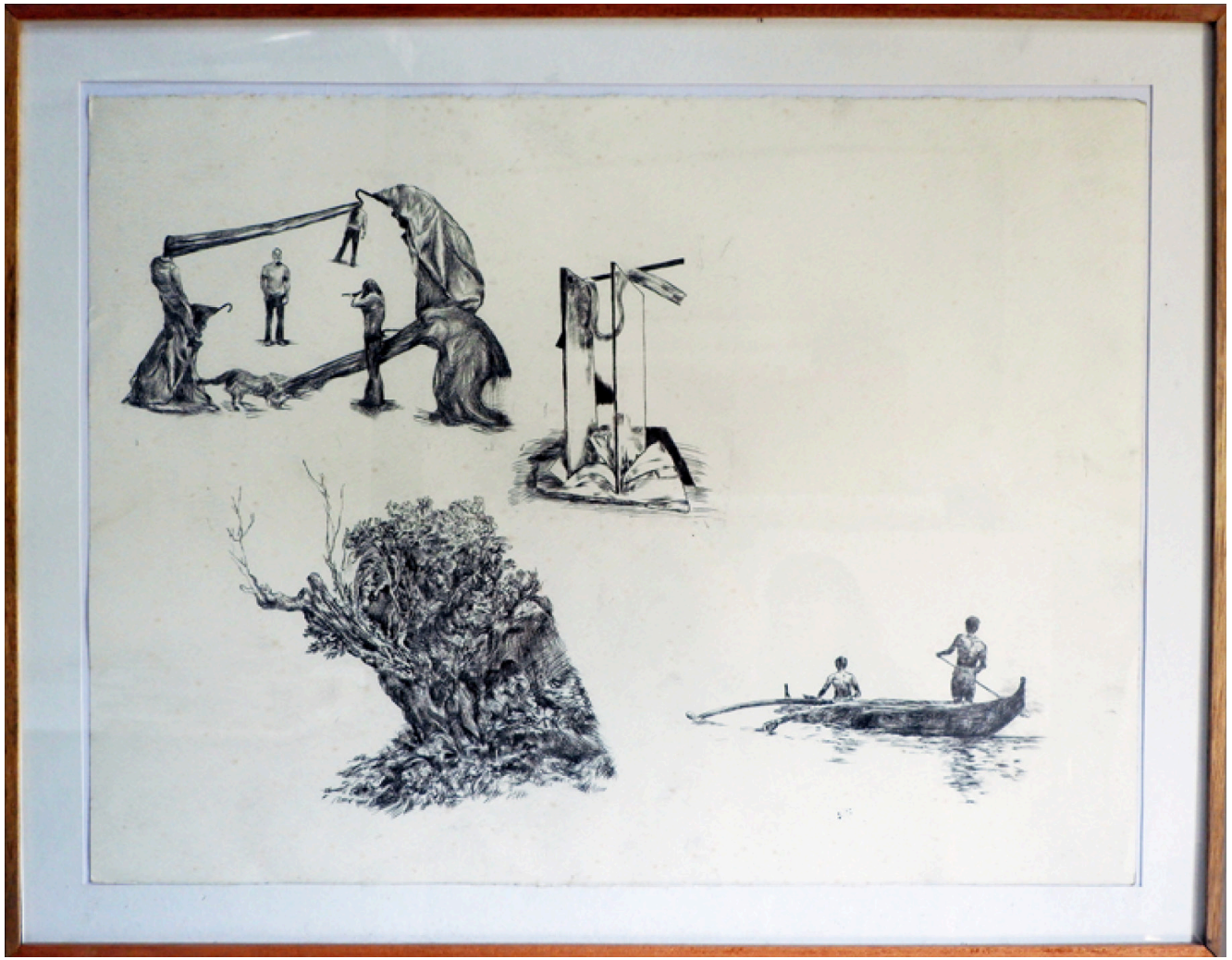

NADYA JIWA

Composition #2
(The Body is a Perilous Appetite)
2017
Graphite on paper
68 × 87 cm



NADYA JIWA

Memungut yang Lekang
Picking the Oblivion
2017
Oil on canvas
180 × 150 cm



NADYA JIWA

Dibalut Rindu, Diseka Biru
(Wrapped in Yearning, Bathed in Blue)
2017
Oil on canvas
120 × 100 cm

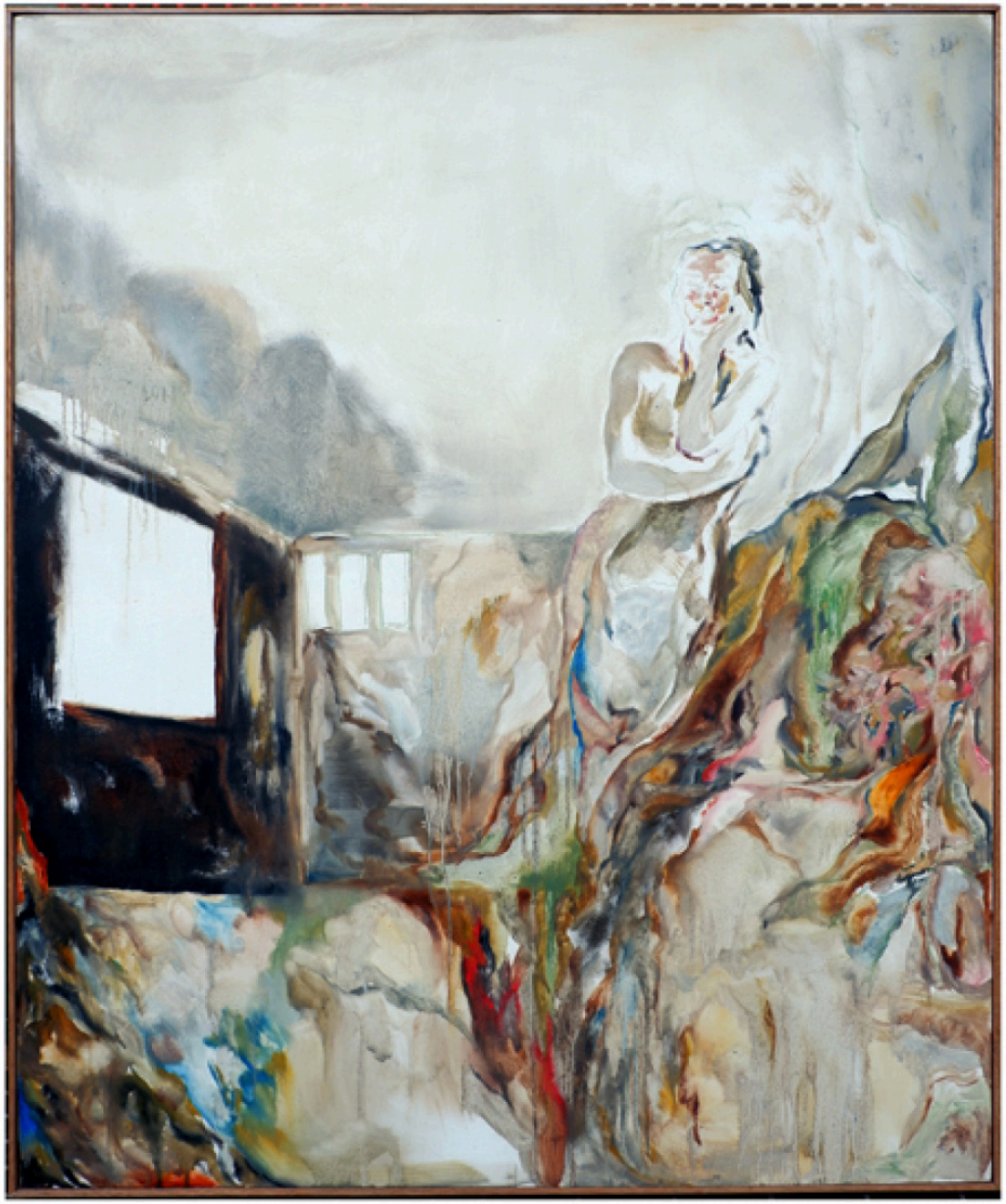

NADYA JIWA



Dibalut Rindu, Diseka Biru
(Wrapped in Yearning, Bathed in Blue)
2017
Oil on canvas
120 × 100 cm

NADYA JIWA

Perihal Sepi
State in Silence
2017
Oil on canvas
120 × 100 cm



NADYA JIWA

Bukanlah Redam Membuat Ceruk yang Gaduh
(Isn't Silence Craving Nuisance in a Cave)
2017
Oil on canvas
100 × 150 cm



NADYA JIWA

Ia Temukan Jejak, Tubuhnya (She Found a Footsep, Her Body)
2017
Oil on canvas
130 × 100 cm



NADYA JIWA

Warna Nyenyat
Shade of Silence
2017
Oil on canvas
130 × 100 cm

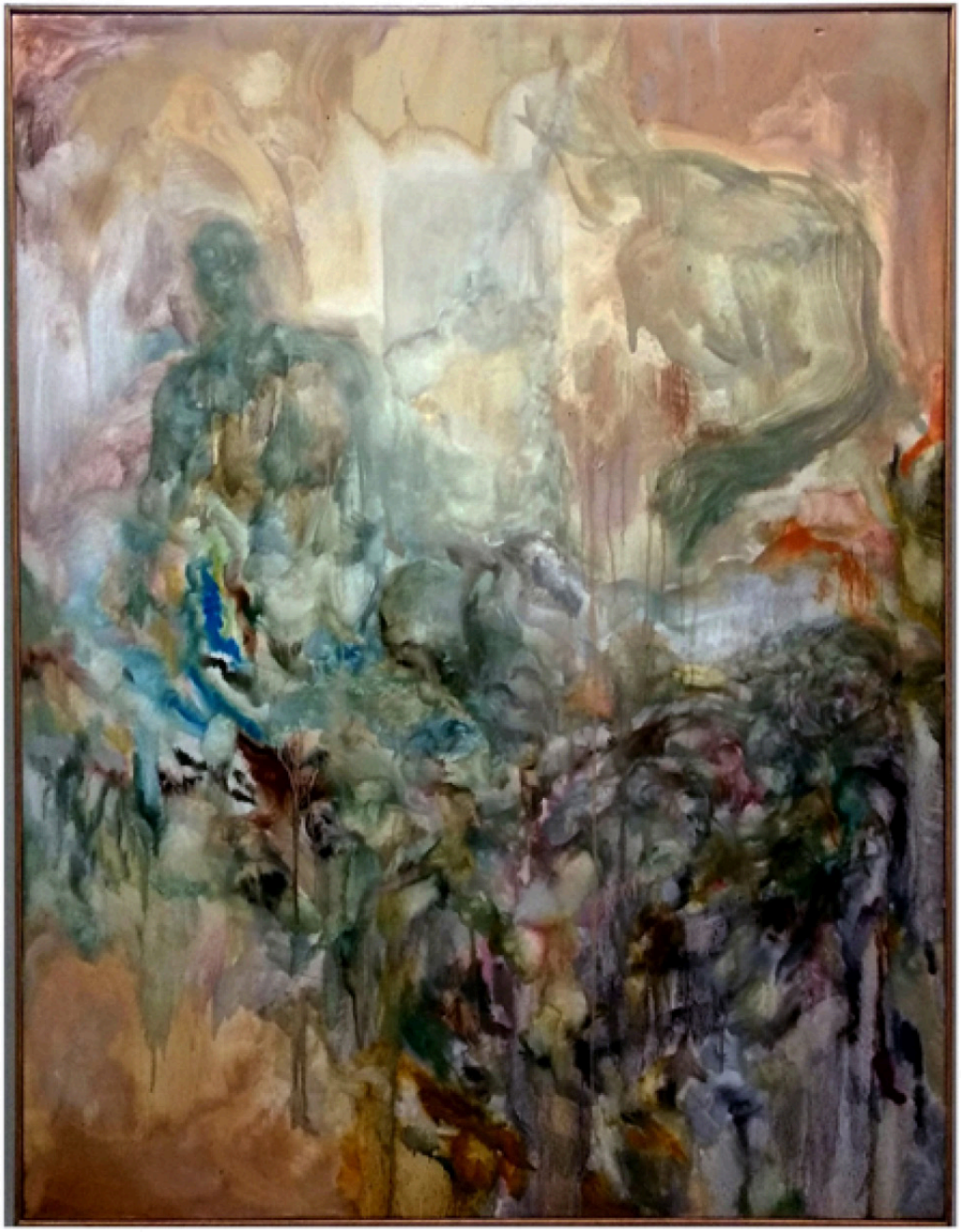

NADYA JIWA

Here Lies
2016
Oil on canvas
135 × 100 cm

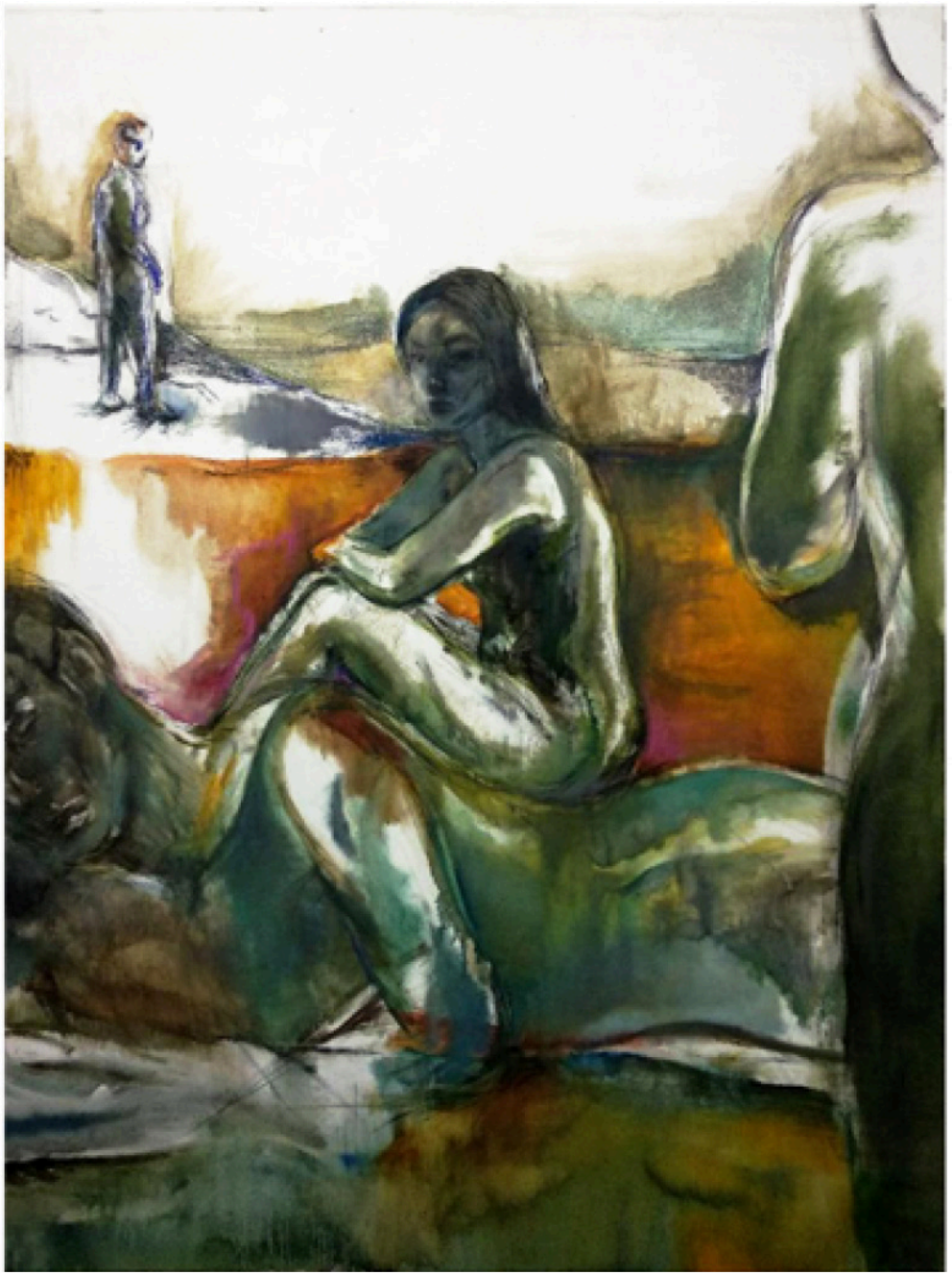

NADYA JIWA

Coastal Home
2016
Acrylic on paper
33 × 27 cm



NADYA JIWA

Cascavel
2016
Acrylic on paper
26.5 × 22 cm



NADYA JIWA

No One was Waiting for the Bird
2016
Acrylic on paper
33 × 27 cm



NADYA JIWA

Capacity
2016
Acrylic on paper
33 × 33 cm



NADYA JIWA

Mingling and Strike a Pose
2016
Acrylic on paper
33 × 27 cm



NADYA JIWA

No One was Waiting for the Bird
2016
Acrylic on paper
120 × 100 cm



NADYA JIWA

Feeling Lucky
2016
Acrylic on paper
20 × 20 cm



NADYA JIWA

Sun Kissed
2016
Acrylic on paper
20 × 20 cm



NADYA JIWA

Figure By A Ruins
2016
Acrylic on paper
20 × 20 cm



NADYA JIWA

History, It's Time
2016
Digital prints
30 × 21 cm



NADYA JIWA

Lunchtime
2016
Charcoal on canvas
70 × 90 cm



NADYA JIWA

Tesselation
2016
Mixed media on paper
30 × 21 cm



NADYA JIWA

Proud Visitor
2016
Mixed media on paper
30 × 21 cm



NADYA JIWA

Testing Motion / Pale Jungle
2016
Chalk and oil on canvas
100 × 71 cm



JALAN SURABAYA 66
JAKARTA 10310
+628118719066